ravelings

MONMOUTH COLLEGE · 1853-1953

Digitized by the Internet Archive
in 2011 with funding from
CARLI: Consortium of Academic and Research Libraries in Illinois

http://www.archive.org/details/ravelings1953monm

Bill Krauss

MONMOUTH COLLEGE
STUDENT CENTER

ravelings

Yearbook of Monmouth College
at Monmouth, Illinois
Published by
The Class of 1954
in its Junior Year

A TRIBUTE . . .

To a Monmouth Century of strong men,
their high ideals and a noble faith . . .

"Let us now praise famous men, and our fathers
that begat us. The Lord hath wrought great glory
by them through his great power from the beginning. . . .

". . . . Such as did bear rule in their kingdoms, men renowned for their power, giving counsel by their understanding, and declaring prophesies: Leaders of the people by their counsels, and by their knowledge of learning meet for the people, wise and eloquent in their instructions: All these were honoured in their generations, and were the glory of their times."

—*Apocrypha*, Ecclesiasticus 44

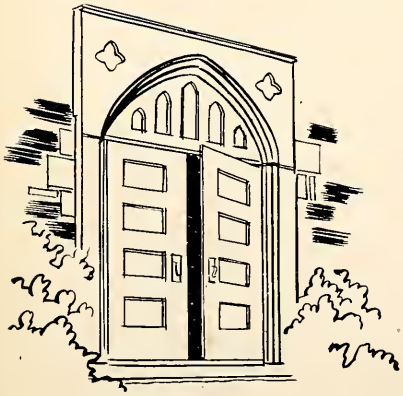

CONTENTS

- *Administration*
- *Features*
- *Activities*
- *Sports*
- *Social*
- *Classes*

ADMINISTRATION

INTRODUCING OUR NEW PRESIDENT

Dr. Robert W. Gibson

For more than sixty years Ravelings has been recording the Monmouth story. The editors of this edition are to be commended for the fine way in which they have recited the joint accomplishments of the student body in this Centennial year. Much of the Monmouth spirit has been caught and illustrated on these pages. However, the warmth of friendliness, the cordial feeling between the students and faculty, the excitement of an overtime game, the appreciation of a chapel speaker, the sense of belonging to the Monmouth family, must be experienced to be fully appreciated. This I have done, and that is why I like Monmouth.

Robert W. Gibson

Dr. and Mrs. Robert W. Gibson

Hugh R. Beveridge
Dean of Monmouth College

Richard Petrie
Business Manager

Miss Jean Liedman
Dean of Women

Frank W. Phillips
Dean of Men

Margaret Beste
Registrar

Lois Blackstone
Office Superintendent and Treasurer

Public Relations
Louis Gibb, Mrs. Paul Cramer, Mary Bartling Crow

Charles F. Gavin, Director of Admissions
Mrs. Norris Shook, Secretary, Admissions Office

Seated: Mary McCoy, Librarian
Standing: Maude Baird, Assistant Librarian
Mrs. John Bradford, Assistant Librarian

Dorothy Lantz, Nurse

Housemothers
Seated: Mrs. Burgess, Grier Hall
Standing: Mrs. Barnard, McMichael Hall
Mrs. Johnson, Winbigler Hall

Chemistry Department
Simon Vellenga, Ph.D., Ohio State University
Garrett Thiessen, Ph.D., University of Iowa
William Haldeman, A.M., Harvard University
Benjamin Shawver, Ed.D., Columbia University

Mathematics Department
Hugh Beveridge, Ph.D., University of Illinois
Paul Cramer, M.A., University of Illinois
Lyle Finley, A.M., University of Illinois
Simon Vellenga, Ph.D., Ohio State University

Geology Department
Donald Wills, University of Illinois

Physics Department
Lyle Finley, A.M., University of Illinois
Garrett Thiessen, Ph.D., University of Iowa

Biology Department
Ralph Paul Frazier, A.B. & M.A., Colorado College of Education
Mrs. James Ebersole, M.Ed., University of Colorado
Robert Buchholz, M.S., Kansas State College

Physical Education Department
Pat Hyde, University of Illinois
Martha Patterson, University of Illinois
Robert Woll, M.S., Monmouth College
Jack Jaquet, A.B., Monmouth College
Glenn Robinson, B.S., Monmouth College

English Department
Adele Kennedy, M.A., University of Iowa
Thomas Dale, Ph.D., University of Chicago
Bernice Fox, A.M., University of Kentucky

Speech Department
Howard Gongwer, M.A., University of Indiana
Jean Liedman, Ph.D., University of Wisconsin
Jack Mills, M.A., University of Illinois

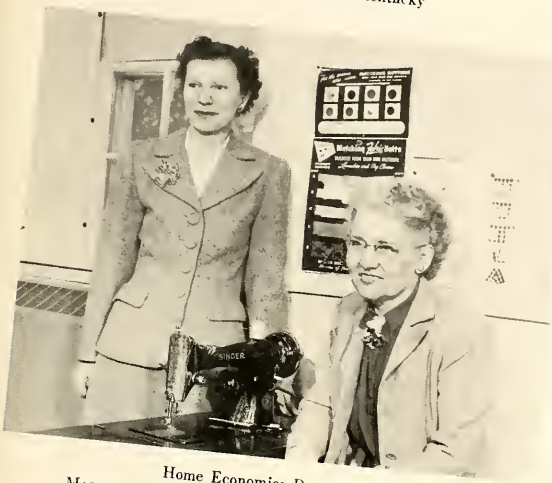

Home Economics Department
Martha Hamilton, B.A., University of North Carolina
Luella Williams, M.A., Colorado A. & M. College

Art Department
Martha Hamilton, B.A., University of North Carolina
Thomas Hamilton, A.B., Monmouth College
Harriett Pease, B.S., Monmouth College

Language Department
Seated: Marie-Luise Wolfskehl, Ph.D., University of Giessen
Dorothy Donald, Ph.D., University of Wisconsin
Standing: Thomas Dale, Ph.D., University of Chicago
Harold Ralston, Ph.D., State University of Iowa
Bernice Fox, A.M., University of Kentucky

Music Department
Seated: Mrs. Grace Peterson, B.A., Monmouth College
Thomas Hamilton, M.A., University of North Carolina
Edna Browning Riggs, B. Mus., College of Wooster
Standing: Archer Hayes, M. Mus., American Conservatory of Music
Heimo Loya, M.A., University of Iowa
Wayne Harwood Balch, A.B., Wheaton College

History and Government Departments
Carl Gamer, Ph.D., University of Illinois
Mary Crow, Ph.M., University of Wisconsin
F. Garvin Davenport, Ph.D., Vanderbilt University

Education Department
Seated: Kayte Davenport, A.M., Peabody College
Standing: Frank Phillips, M.A., University of Chicago
Albert Nicholas, A.M., University of Illinois

Journalism Department
lph B. Eckley, B.S., Monmouth College

Economics and Business Administration
Seated: Ruth Mitchell, M.A., University of Iowa
Standing: Hilliard James Fjord, LL.B., University of Michigan
Howard Gladfelter, A.B., Monmouth College
Lawrence Pasel, M.A., Columbia University

Sociology Department
Madge Sanmann, Ph.D.,
Northwestern University

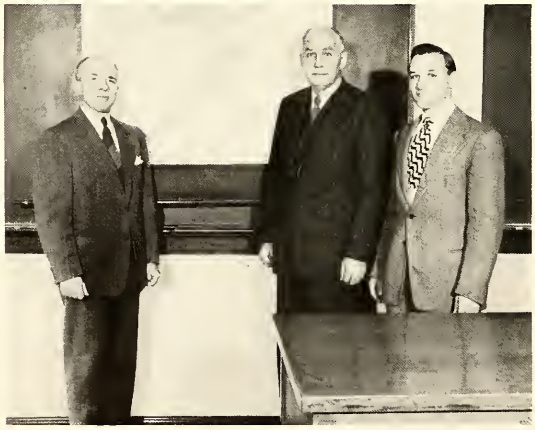

Religion Department
Harold Ralston, Ph.D., State University of Iowa
Neal McClanahan, D.D. & LL.D., Princeton University
Charles Speel, S.T.M., Harvard University

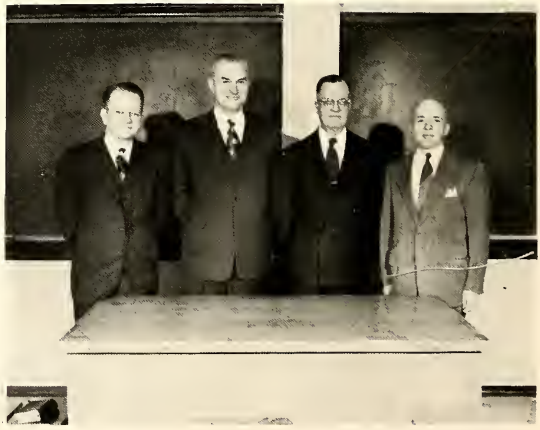

Psychology and Philosophy Departments
Samuel Thompson, Ph.D., Princeton University
Albert Nicholas, A.M., University of Illinois
Frank Phillips, M.A., University of Chicago
Harold Ralston, Ph.D., State University of Iowa

FEATURES

Freshman

The Class of 1956 opened our eventful Centennial Year with Freshman Week in September. They eagerly bought their Scotch hats so that they might distinguish themselves from upperclassmen. They attended church socials, "Y" mixers, teas, fraternity smokers, and open houses. They joined in the traditional Walkout which included a snake dance down Broadway, and was climaxed with a pep rally and tennis court dance. Their days were occupied with conferences, counselors, and registration.

Week Activities

POLESCRAP

CENTENNIAL HOMECOMING

Centennial Homecoming Queen

Miss Arlene Kunde

Miss Barbara Williamson
Senior Attendant

Miss Barbara Cook
Junior Attendant

Miss Joan Bayliss
Sophomore Attendant

Miss Roberta Thompson
Freshman Attendant

May Fete and Graduation '52

Benson, Bossow, Ford, Levine, Klang, Ramback, Olesen, Wilmot, Feehley, Ericson.

The 1952 May Fete was held in Waid Gymnasium because of one of our sudden Monmouth showers. The program presented by the Concert Band and Orchesis, the modern dance group, centered around its theme, "New York City." The large audience enjoyed the scenes from Harlem, the baseball park, and Fifth Avenue. After the procession of the May Court to the stage, Dr. Grier crowned Fred Ramback and Joyce Klang, Chancellor and May Queen of 1952. Honoring the new court, the modern dance group concluded the program with the traditional May Pole Dance.

ACTIVITIES

STUDENT BODY OFFICERS

President ..... Jim Reed
Vice-President ..... Bob Guelle
Secretary ..... Nancy Glennie
Treasurer ..... Bob Johnson

Student Council

1st row: Glennie, J. Reed. *2nd row:* B. Smith, Geiger, R. Guelle, Nichol. *3rd row:* Gibson, Boehm, P. Nelson, Sellers, McVey, F. Brown. *4th row:* M. Stewart, Clindinin, Schacht, Fletcher.

Student Court

The group of students who rule with justice at Monmouth is the Student Court. The court is made up of three seniors and two juniors chosen by the faculty from lists of students given to them by the junior and senior classes. The court has jurisdiction over all campus regulations. This year the members worked to improve and strengthen the court.

Student-Faculty Committee

The Student-Faculty Committee is composed of seven faculty members and representatives from each fraternity, sorority, and independent organization. The purpose of this committee is to allow the voicing of ideas by both faculty and students about topics of mutual concern. It is hoped that the student-faculty relationship will be promoted by this committee.

Nelson, Brooks, Hughlett, M. Stewart, F. Brown.

1st row: Hughlett, Miss Liedman, Dr. Gibson, Grasse. *2nd row:* B. Guelle, McVey, J. Reed, Wehmhoefer, Landers.

Hughlett, Fletcher, Carlson, Kunde, M. Stewart, M. Brown.

Phyllis Henry — Freshman Tau Pi

Tau Pi

Tau Pi is an honorary fraternity corresponding to the national honorary society, Mortar Board. Each spring the old members pick the outstanding junior girls for the coming year's Tau Pi. Scholarship, personality, and activities are the qualities considered in choosing these girls. The group awards a cup to the girl in the freshman class whom they consider to be the most outstanding. Tau Pi also sponsors a scholarship for an outstanding senior girl.

Sigma Omicron Nu

Sigma Omicron Nu is an honorary scholastic fraternity for juniors and seniors who have met the specific grade requirements. These requirements state that a student must have made a grade average of at least 3.5 for four semesters, two of which must have been consecutive. This organization, which was founded on Monmouth Campus in 1926, is equivalent to the national Phi Beta Kappa. Each semester the fraternity sponsors Scholarship Day at which time new members are tapped.

1st row: Wytanovycz, B. Cook, Robb, Williamson. *2nd row:* Gillis, Hughlett, M. Brown, Kunde. *3rd row:* Bump, Lynn, R. Johnson, Wachsmann, Griffin, Wehmhoefer, E. Walker, Hodge.

1st row: Marxman, Hodge, Bond. *2nd row:* Sellars, Walker, E. Richard, Denniston.

1st row: Gillis, Kunde, Williamson, M. Brown. *2nd row:* N. Forsyth, Bump, Robb, Fleming, Lynn, S. Dixson. *3rd row:* B. Cook, Trembly, Bowker, Wood, Harmon, Wachsmann, Griffin, Rintoul, Hughlett, J. Peterson, P. Henry.

Phi Eta Mu

Phi Eta Mu is the freshman men's honorary scholastic fraternity at Monmouth. To become initiated a freshman must maintain an average of 3.5 in his first semester or both semesters combined. Membership in this fraternity is permanent. Dr. Hugh Beveridge is faculty sponsor and founder of this organization.

Pi Gamma Pi

Pi Gamma Pi is an honorary scholastic sorority that encourages high scholarship among freshman girls. In order to be eligible for membership a girl must carry at least twelve hours of college work and maintain a 3.5 average for the first semester or for both semesters combined. These girls remain active members of Pi Gamma Pi as long as they are enrolled at Monmouth College.

Who's Who

1st row: Hughlett, Glennie, M. Stewart, Dutcher. *2nd row:* Brooks, Reed, R. Guelle, R. Johnson.

Thirteen years ago "Who's Who" originated with the idea of creating a national recognition of students, devoid of politics, initiation fees, and dues. In selecting students to be considered the campus nominating committees consider effort, academic work, activities, and service to the school. Monmouth is proud to have eight of her seniors chosen to represent her.

Women's Government

Hollander, Hughlett, L. Myers, Carlson, Pirwitz, Clindinin, Applegate, Schacht, Strangeway, M. Stewart.

The Women's Governing Board, established on Monmouth campus in 1949, is made up of ten senior women. Five are chosen by the preceding year's board and five are elected by the women students. In addition to passing out the well-known "campuses" the board promotes suggested rule changes and represents the desires of the women students.

Y. W. C. A. and Y. M. C. A. Councils

1st row: N. Forsyth, Dolbow, Bondurant, Hollander, J. Robb. *2nd row:* Williamson, B. Dixson, M. Forsyth, Schacht, Hughlett, Carlson, Hofstetter. *3rd row:* C. Mechem, S. Dixson, M. Bowker, Edwards, Wilcox, Howells, R. Hill, P. Jones.

Seated: Buchanan, Allin, F. Brown. *Standing:* Landers, Stager.

The association of all women students on the Monmouth campus is the Y.W.C.A., which is a part of a far-reaching, world-wide organization. It is an important part of the college, providing many of its most important social activities, such as Freshman Week, the Sadie Hawkins Day Dance, and the Red Book publication. The Y.W. plays a large part in the Christian life of the college, including Religious Emphasis Week and chapel services.

Few students realize that the many traditional services which are an essential part of Monmouth campus are partly the result of the Y.M.C.A. The Christian Service programs, the Thanksgiving and Easter Services, YM movies, and the book exchange are a few of its important activities. The Y.M.C.A. is composed of all men on our campus and was headed by Frew Brown this year. They cooperated with the Y. W. C. A. in many projects.

1st row: Lindahl, D. Hansen, Hennefent, Two, Chestnut, Barnett, Brooke, Dr. Ralston. *2nd row:* Craig, Landers, Phelps, Logan, Hughlett, LaBrush, Keller. *3rd row:* Steiner, J. Mechem, Lantz, Stager. *4th row:* Speer, Allin, Buchanan.

1st row: VanZelst. *2nd row:* Gibson, Tomazic, Wytanowycz, Hammel. *3rd row:* Gaffney, Carbonari. Pagenstecher.

Icthus Club

Icthus, the Greek word for fish, is the symbol for this club as it was for the early Christians. At its monthly meetings the organization hears lectures on religious topics and discusses problems of Christian living. Icthus Club works directly with the Monmouth Churches to gain experience in youth work.

Newman Club

The Newman Club is an organization for all Catholic students on campus. It meets during the regular monthly vesper-services. At each meeting a luncheon is served and current problems are discussed. The discussions are led by various priests from the surrounding area.

1st row: Morrissey, LaBrush, Hughlett, Brooke, Barnett, Ralston. *2nd row:* Dr. Ralston, Buchanan, Nichol, Landers, Lindahl.

1st row: J. Robb. *2nd row:* V. Hansen, F. Brown, Schacht.

Gospel Teams

The gospel teams are Christian service groups which travel to different churches in the Monmouth area to conduct Sunday morning services and young people's meetings. They supply every part of the service including devotions, messages, scripture readings, and special music. These teams gain much experience through their activities and are greatly appreciated by the churches.

C.C.A. Council

The Campus Christian Association Council is composed of the chairmen of the music, worship, and publicity committees of the Y.M.C.A. and the W.W.C.A. This group plans the Monday evening meetings of the Campus Christian Association and sponsors Religious Emphasis Week. These meetings encourage Christian fellowship among the students.

1st row: Mears, Two, Hammel, Rintoul, Fletcher, Bondurant. *2nd row:* Crank, M. Dugan, Lake, Laihle, Compondu, LaBrush, Willard, Miller, Dutcher. *3rd row:* Campbell, E. Dugan, Hendren, Balch, Lauder, Haick, Fleming, Wytanovycz, Clindinin, Harvey, Verigan. *4th row:* Brillant, Heddenberg, Fredrick, Leatart, Hewes, Gaffney, Davis, Stager, Guthrie. *5th row:* Compton, Kirk, Pagenstecher, Kinnaman, Coe, Wehmhoefer, Vigal, Dr. Davenport.

1st row: Mrs. Crow, Wehmhoefer, Wytanowycz, Dr. Davenport. *2nd row:* Hughlett, Kirk, Dr. Gibson, Dutcher, Verigan.

Cleo

Cleo, the history club, has only been a part of Monmouth Campus for two years. Membership is open to any students interested in history. Interesting movies, lectures and discussions help make their monthly meetings very worthwhile. Each year Cleo brings an outstanding lecturer to Monmouth College.

Phi Alpha Theta

Phi Alpha Theta, a national honorary history fraternity, is open to all history minors and majors of upperclass level that have an average grade of 3.0 or above. As a special Centennial service, the chapter sponsored a reception and coffee hour for the delegates who came for the inauguration of President Gibson. Neil Verigan represented Monmouth's chapter at the national convention in Puerto Rico.

Sociology Club

Members of the Sociology Club are interested in the problems which confront our complex society. Their monthly meetings include discussions of these problems and talks on sociological topics. The Sociology Club was the first group on campus to present the faculty recording of Dr. Davenport's book, *Monmouth College: First One Hundred Years.*

International Relations Club

The primary aim of I.R.C. is to stimulate international thinking. Their monthly meetings consist of movies, round tables, and lectures which promote a better understanding of both national and international affairs. I.R.C. at Monmouth is affiliated with similar organizations throughout the United States which were established and aided by the Carnegie Endowment.

1st row: Miss Sanmann, Munson, Clark *2nd row:* Wytanovych, N. Forsyth, Hofbauer. *3rd row:* Pringle, Lynn, M. Forsyth, Fisher, Penstone. *4th row:* Wood, Bowker, E. Dugan, Fletcher.

1st row: Wytanovych, Dutcher, Penstone. *2nd row:* Doogan, Bondurant, Hofbauer, Fleming. *3rd row:* Mr. Gamer, Kirk, Lynn, Harmon, Hass, Pringle.

Geology Club

1st row: B. Smith, Werts, Mr. Wills, R. Stevenson, D. Stevenson. *2nd row:* Jenkins, Pagenstecker, Droste, Johanson, Salaway. *3rd row:* Howe, D. Patterson, B. Patterson, Young, B. Wyatt.

The organization of a Geology Club was a valuable addition to Monmouth's Centennial Year. The club is open to all students interested in geology. Social activities, field trips and participation in the Junior Academy of Science kept the newly organized group busy.

American Chemical Society

The American Chemical Society on Monmouth campus is a student affiliate group of the A.C.S. open to all chemistry majors. The group has monthly meetings at which time outside speakers discuss different fields of chemistry with them. Each year a planned tour of industrial and research chemical laboratories is taken to gain first-hand knowledge of practical chemistry.

1st row: Felger, Dr. Shawver. *2nd row:* Best, Speer, Harmon, Dolbow, Two. *3rd row:* Trask, Burke, Ray, Sellers, J. Romine. *4th row:* Go, Hamilton, Ludwigsen, Bond, T. Hodge. *5th row:* Heron, Bump, Larsen, Dr. Thiessen, A. Doty.

Beta Beta Beta

To encourage biological research is the purpose of the national biology fraternity, Beta Beta Beta, on the Monmouth campus. This is accomplished by having each initiate present to the members a project, usually in the form of a research paper. Tri Beta also emphasizes sound scholarship and the promotion of greater interest in the natural sciences.

1st row: Tomazic, Williamson, Phifer, Nichol, Sanderson. *2nd row:* Hennenfent, Wood, Harmon, S. Dixson, T. Henry. *3rd row:* Mr. Buchholz, Trembly, Gillis, Hollander, N. Forsyth. *4th row:* M. Frazier, Bowker, Wilson.

Brooke, Mr. Mills, Beabout, M. Stewart.

Pi Kappa Delta

For the first time in Monmouth history an intramural debate tournament was held. Pi Kappa Delta, our honorary speech fraternity, sponsored the contest. In the spring, Pi Kappa Delta sent two representatives to the national speech tournament of the fraternity. Participation in intercollegiate forensics are required to become a member of this fraternity.

Sigma Tau Delta

Improving their writing ability and encouraging others to write are the aims of Sigma Tau Delta, an English honorary. At each meeting original papers are read and criticized. The creative writing contest for freshmen held each spring is sponsored by Sigma Tau Delta.

1st row: B. Cook, Dutcher, N. Robb. *2nd row:* Trembley, M. Ward, Kunde, M. Brown, Wytanowycz, J. Pressley. *3rd row:* E. Hodge, T. Hodge, Pearson, Strangeway, Miss Fox, Fleming.

National Collegiate Players

National Collegiate Players is an honorary group whose membership is determined by a strict point system. Points are awarded for acting, debating, speech courses, and helping with the production of plays. The group has only one student member this year, Marjorae Brown.

Mr. Gongwer, Miss Liedman, Marjorae Brown.

Seated: B. Guelle, Beabout, Dutcher, J. Pressley. *Standing:* Mr. Gavin, Dr. Dale, Mr. Gibb, Mr. Eckley, Maurice.

Publication's Board

The Publication's Board keeps a watchful eye on all the college publications. It is made up of interested faculty members and heads of the Oracle and Ravelings. This board tries to improve the paper and yearbook by presenting constructive criticism. It is also the responsibility of the board to fill staff vacancies.

Crimson Masque

1st row: M. Brown, B. Cook, Pethtel, P. Henry, Buhler, Beabout, Basinger. *2nd row:* Lindahl, Anglemier, DuBois, Hill, Trembly, Atchison. *3rd row:* A. Doty, Brunner, E. Jones, Stout, Young, Rezner. *4th row:* McNally, Whowell, Hatch, Mr. Gongwer.

The fine plays presented in the college theater throughout the year are a result of the hard working Masque members. Not only do they appear on stage but they work behind the scenes sewing costumes, painting scenery, and setting up lights. "The Knight of the Burning Pestle", "Beyond the Horizon", "Ceasar and Cleopatra", and "The Young and the Fair" were the four productions given this year.

Scenes from Productions

Janet Jones Pressley
First Semester Editor

Oracle

The *Oracle*, Monmouth College newspaper, this year continued to keep the students up to date on town and college affairs. During this Centennial year the *Oracle* has been managed by two editors. Janet Jones Pressley guided publication during the fall semester, and Jo Dutcher, spring semester. Through the assistance of student reporters the *Oracle* has continued to improve under both editors. From his position at the top of the new masthead the Monmouth Scotsman pipes the news to the hands of all the students.

Bud Maurice and Leon Clements

Stout, Dutcher, Brillant, Fleming

EDITORIAL STAFF

Editor-in-chief ..... Joanne Dutcher
Managing Editor ..... Joan Fleming
News Editor ..... Joyce Stout
Society Editor ..... Ann Brillant
Club Editor ..... Dorothy Davidson
Feature Editor ..... Ruth Hill
Sports Editor ..... Bud Maurice
Ass't Sports Editor ..... Henry McNally
Business Manager ..... Leon Clements

Joanne Dutcher
Second Semester Editor

M. Smith, Kistler, Dugan, Clements, Quinby, Two, Hillman.

Holmes, Heron, N. Forsyth, Brooke.

Business Manager, Bud Maurice

Ravelings

Boehm, Hill, McKellar, Schindewolf, Whitsitt.

Members of the Ravelings staff have spent long hours identifying pictures, preparing lay-outs, proofing copy, and meeting deadlines. There are several changes in the annual this year which we hope will meet with the approval of the student body. We have changed the date, increased the size of the book, and changed the advertising program. Our aim has been to successfully record this Centennial year's activities and still get the annual to the students before school is dismissed.

Lake, Crank, Heddenberg, Enke, M. Smith, Wright, Hillman, Stout, Dietrich, Fisher, E. Jones.

EDITORIAL STAFF

Editor-in-chief ..... Betty Beabout
Assistant Editor ..... Nancy Forsyth
Activities ..... Elinor Heron
Social ..... Kay Schindewolf
Administration ..... Pat Whitsitt
Art ..... Ruth Hill
Copy ..... Pat Brooke
Features ..... Doris DuBois
Photography ..... Bob Wyatt
Classes ..... Todd McKellar
Business Manager ..... Bud Maurice
Sports ..... Ron Boehm

Betty Beabout, Editor-in-Chief

1st row: Manlove, Buhler, Kenas. *2nd row:* Lindahl, Anderson, Thompson, Freeman. *3rd row:* Hewes, Rezner, Glenn, C. Mechem, Harvey. *4th row:* E. Best, Payne, Pethtel, Martin, Trembley, Riedl. *5th row:* Allin, Killey, Phifer, McKelvie, Glass, D. Lin. *6th row:* Lantz, E. Smith, LaBrush, Gould, Compton, Coe. *7th row:* Baumann, Griffin, Logan, Ralston, Lambers, Ludwigsen. *8th row:* Mr. Hayes, Steiner, Speer, Morrissey, Mueller, Thurner, Ferm, Buchanan, Walton, J. Mechem.

Vesper Choir

The Vesper Choir, under the direction of Archer Hayes, appears at all Vesper services, Baccalaureate, and other religious services. This group is restricted to forty-eight members, thirty-one of whom are chosen to go on a spring tour. The tour choir this year sang in the Tri-cities, Milwaukee, and Chicago. After they returned they presented a concert for the college students and townspeople in the College Chapel. The Vesper Choir also sang several selections at the President's Inauguration.

Mr. Wayne Balch, Director. *1st row:* V. Hansen, Nicoll, Thon, Whitsitt, Nicholas, Edwards, M. Stewart, B. Cook. *2nd row:* Allen, Shields, Banmann, Russell, J. Thompson, P. Stevenson, Denniston, Graham.

Chorale

The Monmouth College Chorale, under the direction of Mr. Wayne Balch, has contributed a great deal to this year's college activities. Each day the Chorale provides music for chapel services. A concert for the Music Club of Aledo, Illinois, in October, began the Chorale's outside activities. During the Christmas season they gave programs for local organizations and presented a special chapel program. In February the Chorale sang at the dedication service of the new Presbyterian Church in Newton, Iowa. The main event of the year was the annual spring concert tour which took the group to Omaha, Des Moines, and Kansas City.

Orchestra

"Sequence in Sound," given in collaboration with Pi Alpha Nu, opened the season for the Monmouth Civic Orchestra. The orchestra, directed by Hiemo A. Loya, provided instrumental accompaniments for the annual presentation of Handel's "Messiah" and the comic opera, "The Bartered Bride" by Smetana. The orchestra closed the year with a Spring concert featuring Sharon Lynn at the piano.

Band

The Monmouth College Band, under the direction of Mr. Loya, introduced itself this year by parading at the football games. In true Scot fashion these band performances included bagpipe players and the traditional Highland Fling. The band made appearances again in the homecoming parade, at basketball games and Parent's Day. Many of the band members contribute their musical talents to the orchestra and other musical groups.

Pi Alpha Nu

Pi Alpha Nu is an honorary music fraternity that each year presents several musical productions. This year the group presented "Sequence In Sound," under the direction of President Bob Johnson. In February it presented the operetta, "The Bartered Bride," by Smetana. In the spring Pi Alpha Nu gave a choral concert and furnished the music for the Baccalaureate Service. Each year Pi Alpha Nu sponsors a scholarship for a freshman who is especially outstanding in the field of music and who plans to major in it.

1st row: Penstone, M. Forsyth, Johnson, Lynn, B. Dixson, Jones. *2nd row:* Haney, Steiner, Glenn, Phelps, Rezner, Mr. Hamilton, Stewart, Ralston, Whiteman, Speer.

Spring Production--"The Bartered Bride"

Messiah

The "Messiah," Handel's great oratorio, was presented again this year by the Monmouth Choral Society. This society was composed of the Vesper Choir, Chorale, and other students and townspeople who wished to participate. The choral group, under the direction of Mr. Hayes, was accompanied by the college orchestra with Mr. Balch and Miss Riggs at the two pianos. Four guest soloists helped to make this year's "Messiah" a very impressive program.

SPORTS

74
60

37
15

72
93
53

Monmouth Scots Join Sports' Parade . . . .

1st row: Harvey, Santucci, Gray, B. Guelle, Ford, Droste, D. Guelle. *2nd row:* Coach Robinson, Howell, Brooks, Fassett, E. Richard, Steiner, Vogt, Coe. *3rd row:* Frakes, Lindsay, Nichals, Lafferty, Cooper, Bostwick, Maurice, Carlson, L. Richard, Asplund, Keller.

Track 1952

SEASON'S SUMMARY

Indoor Conference Meet: Monmouth, 2nd place

Monmouth 102½ — St. Ambrose 28½

Monmouth 92-2/3 — Augustana 38-1/3

Monmouth 96 — Scott Air Force 25

Monmouth 64 — Knox 67

Monmouth 63-1/6 — Western 67-5/6

Quadrangle Meet: Monmouth, 1st place

Coe Relays: Monmouth, 1st place

Outdoor Conference Meet: Monmouth, 2nd place

1st row: Geiger, Nelson, Kovacs, Gould, G. Allen, Beale, Benedetto, Ekizian. *2nd row:* Coach Jacquet, D. Fenton, Henry, F. Brown, Ameen, Cook, Cummings, Hoffman, Moore, Girard, Effland, Sellers.

Baseball 1952

SEASON'S SUMMARY

Monmouth	0 — Wisconsin 16	Monmouth	2 — Great Lakes 16
Monmouth	19 — Augustana 13	Monmouth	7 — Augustana 6
Monmouth	1 — Western 7	Monmouth	6 — Washington 7
Monmouth	1 — Knox 4	Monmouth	1 — Washington 2
Monmouth	5 — Illinois Tech. 4	Monmouth	0 — Western 1
Monmouth	4 — Illinois Tech. 9	Monmouth	10 — Coe 6

B. Smith, Bostwick, L. Richard, Carlson, Maurice, D. Guelle.

1st row: R. Stevenson, Palmer, Armknecht.
2nd row: Trowbridge, Trask, L. Stevenson, Johnson.

Cross Country 1952

Monmouth 43 — Cornell 16
Monmouth 42 — Macomb 15
Monmouth 33 — Washington 22
Monmouth 25 — Grinnell 32
Conference Meet: Monmouth, 6th place

Golf 1952

Monmouth 0 — Knox 21
Monmouth 3 — Carthage 15
Monmouth 2 — Carthage 16
Monmouth 7½ — Augustana 7½
Monmouth ½ — Knox 14½
Conference Meet: Monmouth, 8th place

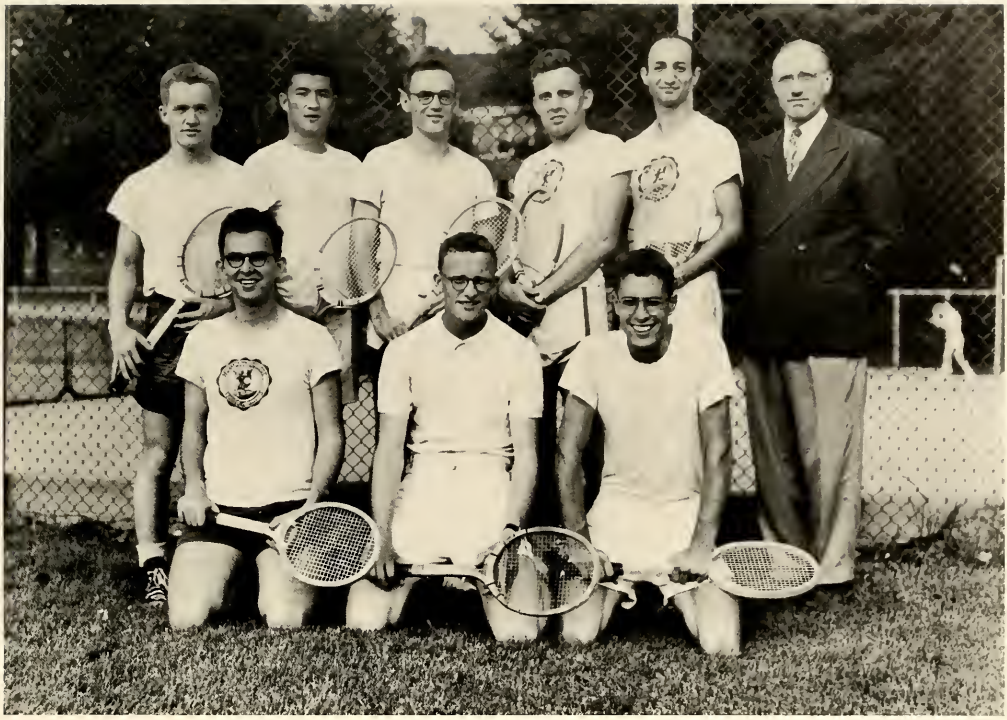

1st row: Bailey, W. Brown, Huey. *2nd row:* Wasso, Liu, Kirk, J. Fenton, Ghobrial, Dr. Vellenga.

Tennis 1952

Monmouth 1 — Carthage 6

Monmouth 0 — Augustana 7

Monmouth 1 — Carthage 6

Monmouth 1 — Knox 6

Monmouth 1 — Knox 6

Conference Meet: Monmouth, 6th place

1st row: Brumbaugh, Frakes, McBride, Sellers, Gould, Brooks, Geiger, D. Guelle, Droste, G. Allen, Sanderson, George, Andrews, Patterson. *2nd row:* Maurice, Nichols, Lafferty, F. Brown, Girard, McGhee, D. Smith, Reed, Cooper, Thompson, Hoffman, Utter, Peterson, Anderson, Zalokar, Watts.

Football

SEASON'S SUMMARY

Monmouth 40 — Augustana 7

Monmouth 19 — Carleton 6

Monmouth 19 — Cornell 6

Monmouth 23 — Ripon 0

Monmouth 26 — Knox 7

Monmouth 26 — Coe 28

Monmouth 18 — St. Olaf 21

Monmouth 28 — Grinnell 13

ALL CONFERENCE SELECTIONS FROM MONMOUTH:

Hoffman, 1st team offensive center

Allan, 2nd team offensive guard

Brooks, 1st team offensive back and honorable mention, Little All American

Cooper, 1st team offensive tackle and 1st team defensive tackle

Gould, 1st team defensive back

Reed, 2nd team defensive guard

Ray Brooks

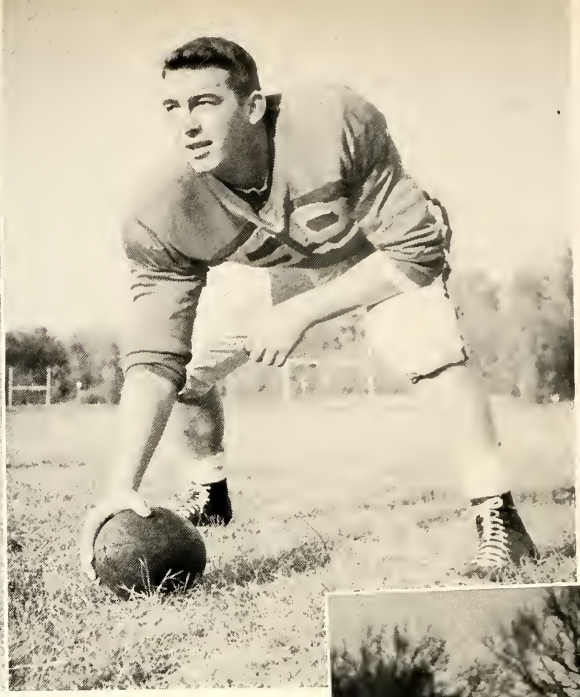

Tom Hoffman

Fighting

Ken Geiger

Dick Peterson

Ken Gould

Al Girard

Scots

Jim Reed

Joe Cooper

1st row: Christensen, Gibson, DeDara, Fitzpatrick, Turner, P. Ray, Mell. *2nd row:* Connolley, Williams, Kaleel, Beall, Forsyth, R. Miller, E. Brown, Kampton, Huff. *3rd row:* Best, Noble, Dicus, Sanford, Tuttle, J. Read, J. Miller, McKinley, Phillips, Bowman.

Freshman Football

The power of the freshman football team was recognized early this year. The squad put in many long hours of practice to play only two games. Both of these games were played against Knox. The Freshman Scots defeated Knox frosh, 14-0, and tied them, 6-6. They are a scrappy bunch of fellows and well deserve their freshmen numerals. Many of these boys will be welcome additions to next year's varsity team.

VARSITY CHEERLEADERS:
Marshall, Schneck, Larson, Marquis.

Cheerleaders

At every football and basketball game our cheerleaders appeared to give a yell for the "Fighting Scots." This year the cheerleaders added a new person to their squad. They bestowed the honor of Doctor of Cheers to President Gibson and made him "head cheerleader." New outfits were presented during the basketball season. These were Scottish plaid pleated skirts and white turtleneck sweaters with a red "Yell" on them.

FRESHMAN CHEERLEADERS:
1st row: B. Smith, Pierce. *2nd row:* Seepe, Nicoll, Mueller.

1st row: Coach Woll, McBride, Salaway, Asplund, Brooks, Nelson, Frakes.
2nd row: Kovacs, Hoffman, Thomas, McGhee, Boehm, Effland, Girard.

Basketball

SEASON'S SUMMARY

Monmouth 78 — Alumi 36
Monmouth 85 — Carthage 75
Monmouth 74 — Ripon 58
Monmouth 66 — Lawrence 68
Monmouth 74 — Carleton 70
Monmouth 66 — St. Olaf 62
Monmouth 60 — Augustana 63
Monmouth 82 — Eureka 61
Monmouth 63 — Knox 72
Monmouth 76 — Ripon 70
Monmouth 80 — Cornell 87
Monmouth 64 — Coe 83
Monmouth 83 — Grinnell 101
Monmouth 97 — Coe 66
Monmouth 77 — Cornell 87
Monmouth 76 — Illinois Tech. 74
Monmouth 92 — Knox 83
Monmouth 74 — Augustana 90

All Conference choices from Monmouth:

Pete Kovacs, Guard, 2nd team

Ray Brooks, Forward, Honorable Mention

Ray Brooks

Pete Kovacs

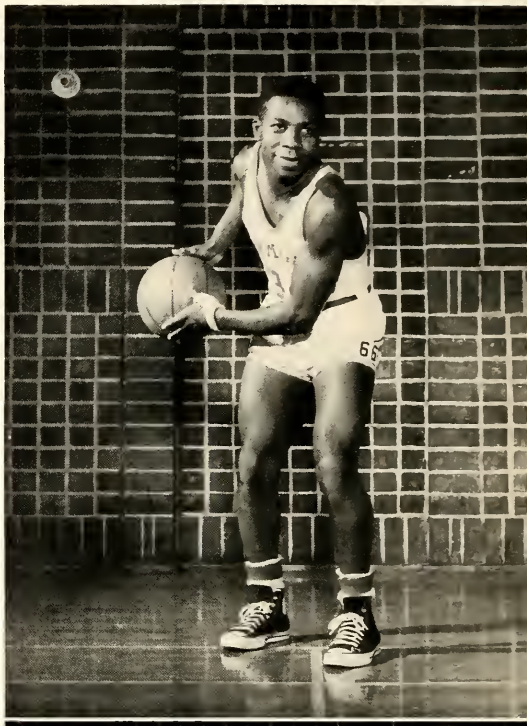

Fighting Scots

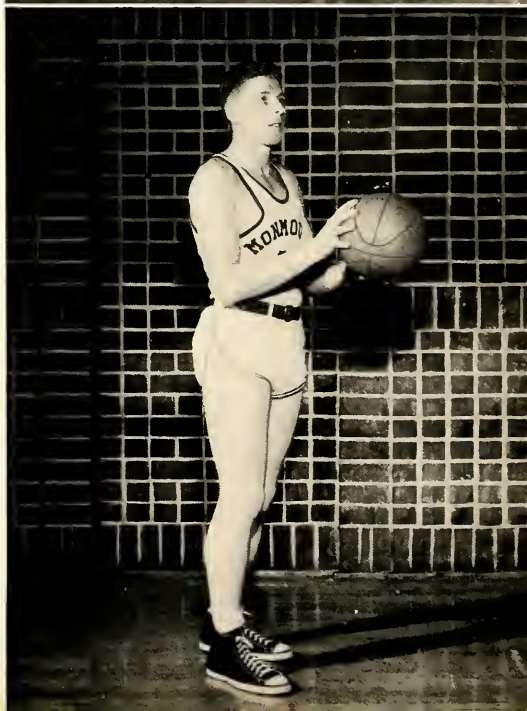

Al Girard

Jim Asplund

Jack McBride

Al McGhee

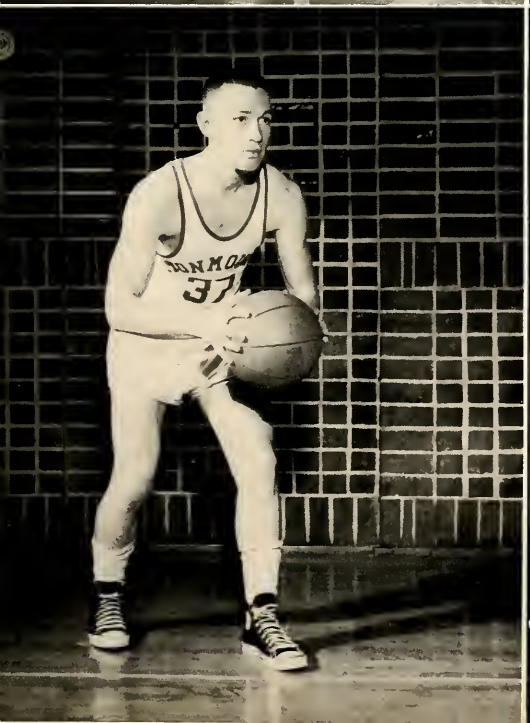

1st row: Barnett, Mell, Dicus, Rasmusen, Rohlfs, Hare.
2nd row: Oxford, Phillips, Futterer, Gibb, Montgomery, Stanley.

Freshman Basketball

Although the frosh basketball team lost their games this year they gained much practice and skill in rebounding and accurate shooting. They offered competition for the varsity team in afternoon practice sessions. Some of these fellows will be finding positions on next year's varsity squad.

Monmouth 51 — Augustana 68
Monmouth 61 — Knox 85
Monmouth 50 — Augustana 59
Monmouth 60 — Knox 70

1st row: Lake, Fasick, Eckley, Dr. Thiessen, Edwards, Griffith, Riley, Sanderson, B. Smith.
2nd row: Jenkins, Koepp-Baker, Futterer, Freeman, V. Stewart, Phifer, Wyatt, Linquist, Hartrick, Verigan.

Rifle Club

The Rifle Club, sponsored by Dr. Tiessen, was organized to provide all those interested with practice in shooting. Members of this organization receive instruction under the sponsorship of the National Rifle Association. Monmouth has both a women's and men's rifle team which shoot many intercollegiate matches.

Virginia Stewart — Captain of the Women's Rifle Team in 1951-52 and 1952-53. Winner, Sixth Place, National Intercollegiate Individual Women's Rifle Match, 1952. Score 497x500.

1st row: Stager, Romine, George, Droste, Armknecht. *2nd row:* S. Brown, Liu, J. Wyatt, Honeck, Davenport. *3rd row:* Coach Jaquet, R. Stevenson, Riedl, D. Stevenson, Doty.

1st row: Young, Coso, Ebener. *2nd row:* Little, Hemwall, Coach Jaquet.

Swimming

Monmouth 49 — Western 35

Monmouth 35 — Knox 58

Monmouth 36 — Bradley 52

Monmouth 32 — Augustana 52

Monmouth 39 — Illinois Normal 45

Monmouth 36 — Knox 57

Monmouth 36 — Cornell 57

Monmouth 47 — Western 37

Conference Meet: Monmouth, 6th place.

Monmouth Freshman Team:

Monmouth 28 — Knox 63

Monmouth 35 — Knox 51

1st row: Girard, B. Guelle, Lafferty, Geiger, D. Guelle, Brooks, Beale. *2nd row:* Kovacs, Peterson, Vogt, Effland, Coe, G. Allin, L. Richard, Davenport, D. Fenton, Huey, Benedetto. *3rd row:* Carlson, F. Brown, Hoffman, Reed, McGhee, Boehm, Trask, Utter, George, Willson, Watts, Coach Woll.

M Club

The athletic letter winners of Monmouth College make up the membership of the M Club, and this year they moved into action under the leadership of Ray Brooks. The object of the M Club is to promote interest in sports and improve the level of all phases of athletics. The activities of the M Club this year included sponsoring the concession stands at athletic events, issuing a M Club Scholarship, and publishing athletic programs.

Coaches
Robert Woll, Jack Jaquet, Glenn Robinson.

1st row: Hollander, Marquis, Dolbow, Lambers. *2nd row:* Fisher, Hendren, Castle, Wilcox, Basinger, Strayhorn.

1st row: Doty, Eckley, S. Johnson, Larsen, Peirce. *2nd row:* Goss, Willard, Gemrich, Wright, Camenish, Kniss, Mears, George, Glass, Dehmlow. *3rd row:* LaBrush, Wachsmann, Hass, Logan, Hunsicker, Martin.

Dolphins

The "after" partner in the swim duo is the Dolphin Club. Each spring these mermaids sponsor a water show for the student body. To obtain membership a girl must have a Senior Lifesaving rating, take part in the water show, and pass certain try-out requirements.

Pollywogs

The "before" of the women's swim enthusiasts' duo is the Polywogs Club. Any girl who loves to swim can belong and practice her swimming skills and water ballet routines. Under the guiding hand of W. A. A., Polywogs hold regular meetings at the pool. Helping out in the swim show prepares these girls for membership in the Dolphin Club.

1st row: Terpening, Dietrich, Hillman, P. Henry, Mears, Bondurant. *2nd row:* Cole, Wright, Whitsitt, M. Johnson, Liu. *3rd row:* Peterson, P. Jones, Seepe, Venn.

1st row: Cook, Fasick. *2nd row:* Castle, Strangeway, Saville, Peyret, V. Stewart, Verploeg, Glennie.

Orchesis

The aim of Orchesis is to build a self-perpetuating organization of modern dancers. Members of Orchesis introduced themselves this year when they participated in the "Highland Fling" at football games. A special feature this year was a demonstration given by a modern dance artist. In March the group presented a dance workshop and in May they took part in the May Day Pageant.

P. E. Majors' Club

The Womens P. E. Majors' Club strives to obtain a wider background of physical techniques and up-to-the-minute news in the sports' world. They plan play days and work for improvements in M. C.'s athletic department. The Club is a member of a national organization which has chapters throughout the country.

1st row: Gerling, Marquis, Strangeway, Carlson. *2nd row:* Saville, Two, N. Forsyth, B. Cook, Fasick, Hendren. *3rd row:* Castle, Henry, Lambers, Balch, Earp, Wilcox, Fletcher, Jacoby, Glennie, V. Stewart, Peyret.

W. A. A.

The object of the Woman's Athletic Association is to encourage heathful recreation in both team and individual sports. W. A. A. sponsors intramural competition among the sororities and independent groups on campus. These intramural athletics include tennis, bowling, badminton, swimming, basketball, and softball. Other activities include their annual freshman breakfast and intercollegiate play days.

1st row: Bondurant, Johnson, Ward, Griffith, Fasick, Wachsmann. *2nd row:* Anglemier, Clindinin, Strangeway, Glennie, Marshall, Edwards, Beabout. *3rd row:* Ramsdale, Davidson, Bayliss, Earp, Buhler, Hill, Marquis, O'Grady, Peyret.

Pep Club

The Pep Club, made up of twenty-five peppy and highly spirited girls, promotes loyalty and school spirit at Monmouth College. On the day of an athletic fete the members of the Pep Club wear gray skirts and red sweaters with the Monmouth seal. These girls are the ones who cheer loudest at the games and organize pep rallies. The membership is limited to twenty-five girls and tapping takes place each fall.

SOCIAL

ACTIVES

1st row: Flowers, Laible, Hodges, Strangeway. *2nd row:* Jacoby, Wachsmann, Fletcher, Carlson, Thurner, Penstone. *3rd row:* Rezner, Forsyth, Fleming, Logan, Hass, Stewart, Mlady, Holmes, Bayliss.

Alpha Xi Delta

Beta Epsilon Chapter founded in 1932.

OFFICERS

President.....Joy Fletcher

Vice President.....Peggy Carlson

Secretary.....Betty Thurner

Treasurer.....Delores Wachsmann

PLEDGES

1st row: J. Logan, Thoms, Koepp-Baker, Lake. *2nd row:* Hofbauer, Compondu, M. Jones, Fisher.

Kappa Delta

Beta Gamma Chapter founded in 1936.

OFFICERS

President.....Mary Margaret Stewart
Vice President.....Nancy Glennie
Secretary.....Arlene Kunde
Treasurer.....Barbara Clark

ACTIVES

1st row: Schacht, Fasick, Dietrich, Scheurman, Hofstetter, Buhler, Pethtel, Brown, Peyret. *2nd row:* Robb, Clark, Kunde, Stewart, Marshall, Williamson, Schindewo
3rd row: B. Cook, Marquis, Beabout, Buss, Jephson, Jackson, Stout, Hellemann, Davis, Whitsitt, J. Cook, Ward, Ralston, Brooke, Hunsicker, Claycomb, Edwards, Griffi

PLEDGES

1st row: M. Anderson, Pierce, Seepe, N. Peterson, Crank. *2nd row:* Ohlinger, Wright, Hedenberg, Schneck, B. Utter, Lashley, Zoborosky. *3rd row:* Enke, Payne, Matthews, Ijams, M. Smith, Mueller, Nicoll, Leatart, Behringer, Thon, Cole, Roach.

PLEDGES

1st row: Gemrich, Steiner, Bunting, Hughes, Venn, S. Smith. *2nd row:* Camenisch, E. Smith, Quinby, M. Clements, Windish, J. Campbell. *3rd row:* Gadske, Tomazic, K. Smith, Irvine, Frederick, Larsen, Sawall, Kistler, Moore, Kniss, M. Dugan.

Kappa Kappa Gamma

Alpha Chapter founded in 1870.

OFFICERS

President.....Marjorae Brown
Vice President.....Susan Dixson
Secretary.....Barbara Dixson
Treasurer.....Mary Hollander

ACTIVES

1st row: Hansen, E. Dugan, Anglemier, DuBois. *2nd row:* Jones, B. Dixson, Lynn, M. Brown, Clindinin, Hollander, Dutcher. *3rd row:* Henry, Bondurant, Dolbow, S. Dixson, Peterson, N. Forsyth, Pringle, Castle, Hill, Hendren, S. Johnson, Wilcox, Balch.

ACTIVES

1st row: Presley, Lambers, Lauder. *2nd row:* Heron, Applegate, Brunner, Grasse, Myers, Scherer. *3rd row:* Mechem, Verploeg, Endres, Bowker, Gerling, O'Grady, Earp, Ramsdale, Basinger, Wagner, Phifer.

Pi Beta Phi

Alpha Chapter founded in 1867.

OFFICERS

President.....Anne Grasse

Vice President.....Janice Brunner

Secretary.....Elinor Heron

Treasurer.....Lois Meyer

PLEDGES

1st row: Thompson, Mears, Elmslie, Stephenson. *2nd row:* S. Johnson, Hartrick, Van Zelst, Morrow, Duncan, N. George. *3rd row:* Batten, Myers, Doty, Glass, Irey, Eckley, Linquist.

1st row: Holmen, Walton, Choi, Go, Links, Ng. *2nd row:* Coe, Lindahl, Landers, Steiner, Dr. Shawver, Craig, Haney, Lui, C. Lantz. *3rd row:* Hsu, Jones, D. Lantz, Allin, Silhanek, Speer, Bostwick, Ludwigsen, Doty, Lui.

Independent Men's Club

OFFICERS

President.....Donald Steiner
Vice President.....Dale Craig
Secretary.....Laurence Landers
Treasurer.....Lloyd Haney

1st row: Wraight, LaBrush, Noton, Emhree, Chestnut, Phelps. *2nd row:* Compton, Richmond, D. Hansen, Gillis, Hughlett, Hennenfent, Bump, Two. *3rd row:* Hillman, C. Bovard, Riley, R. Smith, Saville, Barnett, Glenn, Pierson, Young, Morrissey, Cochran, Hammel, M. Bovard.

Independent Women's Association

OFFICERS

President.....Virginia Hughlett
Vice President.....Janet Howells
Secretary.....Debby Griffin
Treasurer.....Doris Hansen

PLEDGES

1st row: Pierce, Thompson, Brown. *2nd row:* Russell, Beale, Overton, Dittmar, Kampton. *3rd row:* Newbury, Montgomery, Little, Gibson, Schwiebert, DeDera, Vigal, McKinley, Hincker.

Alpha Tau Omega

Epsilon Nu Chapter founded in 1947.

OFFICERS

President.....James McVey
Vice President.....Paul Holbrook
Secretary.....Ronald Boehm
Treasurer.....Warren Trask

ACTIVES

1st row: Davenport, George, Sellers, Ekizian, Manlove, Allen, Larson, Lexvold. *2nd row:* Stevenson, Effland, Holiday, Boehm, McVey, Holbrook, Trask, Honeck, Presley, Romine. *3rd row:* Schlacks, Willson, Miller, Asplund, Menns, Utter, Thomas, Krauss, Thompson, Carlson, Werts, Cook, Zolakar.

PLEDGES

1st row: Harvey, Ray, Ebener, Corrigan, Masterson. *2nd row:* Harper, Spatana, Coso, Hodge (pledge trainer), Howe, Dickens, Failing, Stager. *3rd row:* Kingdon, Jenkins, Sanford, Pagenstecher, Engdahl, Richman, Patterson, Young, Steinacher.

ACTIVES

1st row: Craske, D. Guelle, McKeller, Kinnaman. *2nd row:* Carbonari, Bennedetto, E. Hodge, Walker, B. Guelle, T. Hodge, Kirk, Ray. *3rd row:* Keller, Hands, Gaffney, Pearson, Graham, R. Henry, Patterson, Andrews, T. Henry.

Sigma Phi Epsilon

Illinois Gamma founded in 1948.

OFFICERS

President.....Bob Guelle
Vice President.....Ed Walker
Secretary.....Tom Hodge
Comptroller.....Joe Carbonari

ACTIVES

1st row: Wyatt, Flynn, Vogt, Sterett, McGehee, Shields, Watts, Rowley. *2nd row:* Henry, Brumbaugh, Kovacs, Allen, Smith, Vellenga, Hampton, Marxman, L. Richard. *3rd row:* Frakes, Denniston, Lafferty, Fenton, Hatch, Gartner, Sanders, Buchanan, E. Richard, Bowman, Brown, Whowell, Josepheson. *4th row:* Beale, Riedl, Howell, Delzell.

Tau Kappa Epsilon

Alpha Epsilon Chapter founded in 1928.

OFFICERS

President.....Jim Reed

Vice President.....Dick Vogt

Secretary.....Dan Flynn

Treasurer.....Chuck Denniston

PLEDGES

1st row: Forsyth, Friese. *2nd row:* Ranney, Noble, Bollman, Rohlfs, Guthrie, Brasmer. *3rd row:* Kaleel, Schmidt, Gibb, Rainwater, McMullen, Mell, Phillips.

ACTIVES

1st row: Robeson, Droste, Verigan, Armknecht, Bowker, Riedl. *2nd row:* Geiger, Johnson, Smith, Mrs. Kohler, Nelson, Cooper, Hartshorne. *3rd row:* Sanderson, Salaway, Flanders, Wyatt, Suranne, Hayes, Buchholz, Moffatt, Petersen, Clements, Lindsay. *4th row:* Mechem, Nichol, Anderson, Maurice, Henrikson, Atchison, Cramer, Brown, Felger, Cummings, Baumann.

Theta Chi

Beta Pi Chapter founded in 1942.

OFFICERS

President.....William Smith

Vice President.....Peter Nelson

Secretary.....Robert Johnson

Treasurer.....Clayton Cooper

PLEDGES

1st row: Muir, Williams, Hoy, Edwards, Goetz. *2nd row:* Christensen, Turner, Kelly (pledge trainer), Lowe, Wentzel. *3rd row:* McCullough, Barnett, Best, Uhle, Futterer, Rasmusen, Miller, Painter, Fitzpatrick.

Grasse, Bayliss, Brunner, Clindinin, M. Stewart, Fletcher, M. Brown, Marshall.

Pan Hellenic Council

Interfraternity Council

1st row: Walker, P. Nelson, Holbrook. *2nd row:* Vogt, R. Guelle, B. Smith, McVey. J. Reed.

CLASSES

SENIOR CLASS OFFICERS
1st row: Robert Johnson, Arlene Kunde, Fred Andrews.
2nd row: Ken Geiger, Tom Henry.

Seniors

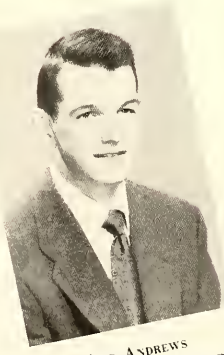

FRED ANDREWS
Oak Park, Illinois Economics

MARTHA APPLEGATE
Monmouth, Illinois Education

DAVID BAUMANN
West Allis, Wisconsin Philosophy

Donald Bergren
Chicago, Illinois Economics

Carolyn Bovard
Hamilton, Ohio Psychology

Marilyn Bovard
Hamilton, Ohio Psychology

Raymond Brooks
Monmouth, Illinois Physics

Marjorae Brown
Carmi, Illinois Speech

Robert Buchanan
Emporia, Kansas Greek

Dorothy Bump
Canton, Illinois Chemistry

Margaret Carlson
Denver, Colorado Biology

Sang Choi
Monmouth, Illinois History

Barbara Clark
Ottawa, Illinois Psychology

Phyllis Clindinin
Oak Park, Illinois History

Joan Cook
Chicago, Illinois English

Barbara Dixson
Monmouth, Illinois Economics

Joanne Dutcher
Downers Grove, Illinois
History, Philosophy

Grace Elder
Monmouth, Illinois Education

Joy Fletcher
Des Moines, Iowa History

Daniel Flynn
Aurora, Illinois History

Marlene Forsyth
Viola, Illinois Sociology

William Gaffney
Roselle, New Jersey Psychology

Kenneth Geiger
Berwyn, Illinois Physical Education

Janet Gillis
Shenandoah, Iowa Biology

Nancy Glennie
Chicago, Illinois Physical Education

Kenneth Gould
Monmouth, Illinois Physical Education

Deborah Griffin
Pattonville, Missouri Economics

Robert Guelle
Chicago, Illinois Mathematics

Doris Hansen
Chicago, Illinois Biology

Joyce Hennenfent
Monmouth, Illinois Biology

Thomas Henry
McKees Rock, Pennsylvania Biology

Donald Hewes
Chicago, Illinois History

Thomas Hoffman
Sterling, Illinois Physical Education

James Hoffmeister
Greeley, Colorado Chemistry

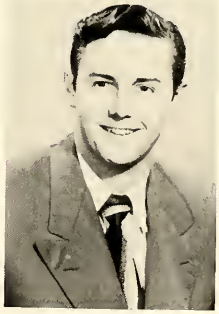

Paul Holbrook
Chicago, Illinois Government

Mary Hollander
Chicago, Illinois Mathematics

Edwin Honeck
La Grange, Illinois Government

William Huey
Oak Park, Illinois Economics

Virginia Hughlett
Des Moines, Iowa Psychology

NORMA JACKSON
Oak Park, Illinois English

MARGARET JACOBY
Cutler, Illinois Biology

ROBERT JOHNSON
Oak Park, Illinois Chemistry

ESTHER JONES
Grinnell, Iowa Education

WILLIAM KELLEY
Warrendale, Pennsylvania Psychology

IRVIN KIRK
Oak Park, Illinois Government

ARLENE KUNDE
Oak Park, Illinois English

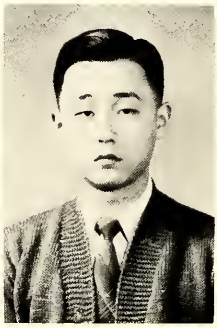

DAVID YUNG-LIANG LIU
Monmouth, Illinois Government

SHARON LYNN
Earlville, Illinois Education

JOAN MCKELVIE
Monmouth, Illinois Mathematics

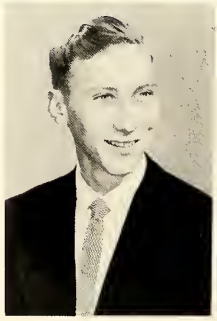

HENRY MCNALLY
Denver, Colorado English

JAMES MCVEY
Monmouth, Illinois Economics

Ruth Marshall
Ipava, Illinois Home Economics

Charles Miller
Chicago, Illinois Economics

Marjorie Munson
Monmouth, Illinois Sociology

Lois Myers
Avon, Illinois Biology

Ben Patterson
Alexis, Illinois Geology

Mary Penstone
Pittsfield, Illinois Music

Richard Peterson
Chicago, Illinois Physical Education

Marlene Pirwitz
Oak Park, Illinois Psychology

Roger Ray
Abingdon, Illinois Chemistry

James Reed
Rochelle, Illinois History, Government

Shirley Schacht
Chicago, Illinois History

Marilyn Scherer
Chicago, Illinois English

William Schlacks
Davenport, Iowa Music

William Smith
Chicago, Illinois Geology

Paul Stevenson
Sparta, Illinois Psychology

Mary Margaret Stewart
Pittsburgh, Pa. English

Virginia Stewart
Pittsburgh, Pa. Physical Education

Dorothy Strangeway
Los Angeles, Calif. Physical Education

Norman Suranne
Harvey, Illinois Economics

Edward Walker
Oak Park, Illinois Mathematics

Roy Wehmhoefer
Chicago Heights, Illinois History

Barbara Williamson
New Castle, Pennsylvania Biology

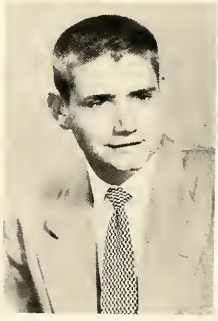

Hollis Wunder
Evanston, Illinois Economics

Ruth Wytanowycz
Chicago, Illinois Government

The Order of the Octopus

Here they are! Putting an end to the guess work as to who leaves the Octopus signs around campus, we present the eight senior men that caused the commotion. This self-perpetuating secret honorary is composed of men who are interested in a better Monmouth College.

A group of seniors back in 1928, seeing the need of an organization that would bind together the campus organizations and accept the job of carrying out Monmouth's traditions and ambitions, founded the Order of the Octopus. Banned in 1942 and re-activated in 1946, the order leads a stormy, undercover life.

1st row: R. Guelle, R. Peterson, Brooks. *2nd row:* Trask, Reed, Andrews, B. Smith.

JUNIOR CLASS OFFICERS
Nelson, Boehm, Denniston, Edwards, Sanderson, Nichol

Junior Classes

Myrna Anglemier

Victor Atchison

Betty Beabout

Charles Benbow

Ronald Boehm

Bonnie Bondurant

Allen Bostwick

Eugene Bowker

Patricia Brooke
Dale Craig
Anne Dolbow

Frew Brown
Robert Cramer
Elizabeth Dugan

Keith Burke
Donald Delzell
Doris DuBois

Joseph Carbonari
Charles Denniston
Shirley Edwards

Barbara Cook
Susan Dixson
Ruth Ann Fasick

Thomas Flanders
Colin Hamilton
Margaret Hendren

Nancy Forsyth
Lloyd Haney
Harold Hendrickson

Stanley Graham
Virginia Hansen
Elinor Heron

Dorothy Griffith
Anne Harmon
Thomas Hodge

Carol Haick
Deborah Hass
Esther Hofstetter

Richard Howell
Laurence Landers
Joan McLaughlin

Joseph Hsu
Betty Lashley
Samual Maurice

Margaret Jones
Eleanor Lauder
James Mechem

Don Josephson
Roy Lindahl
Shirley Morrow

George Kenas
Elizabeth Logan
Peter Nelson

Thomas Nichol
Eloise Pierson
George Rowley

Scott Overton
Jean Pringle
James Sanderson

Donald Patterson
Robert Rislow
Kay Schindewolf

Carolyn Phelps
Norma Jean Robb
John Shields

Donald Pearson
Donald Roheson
Donald Steiner

George Thompson
William Walton
Laird Willson

Donald Utter
Mary Ann Ward
Mary Wood

Neil Verigan
Frances Webb
John Wyatt

Marilyn Verploeg
Milton Whiteman
Robert Wyatt

Delores Wachsmann
Patricia Whitsitt
Ronald Zalokar

SOPHOMORE CLASS OFFICERS
Salaway, Hill, Whowell, Sellers.

Sophomores

1st row: Endres, C. Allen, Ekizian, Sellers, Manlove. *2nd row:* Gerling, Marquis, Hofbauer, Ralston, Holmes, Killey. *3rd row:* B. George, Carlson, Lafferty, Hampton, L. Richard, Marxman, Freeman, Cook.

1st row: J. Peterson, Zoborosky, Kinnaman, Laihle, Meier. *2nd row:* Lantz, S. Myers, Riedl, Phifer, LaBrush. *3rd row:* McKellar, Salaway, J. Miller, Helleman, Huffsey.

1st row: Peyret, Pethtel, Willard, Rezner, Sterett, Stager. *2nd row:* E. Smith, Compondu, A. Liu, Rainwater, Tomazic. *3rd row:* Sparrow, J. Romine, Lexvold, Speer, Silhanek.

1st row: Fleming, Fisher, Johnson, P. Henry. *2nd row:* Kempton, Hunsicker, Jephson, Hodges, Lindsey. *3rd row:* Hatch, Frakes, Moffet, McGehee.

1st row: Ramsdale, Davidson, Ferm, Earp, Scheurman. *2nd row:* Saville, Two, Stout, Lambers, Mendel. *3rd row:* Failing; Wagner, Hands.

1st row: Glenn, Ross, G. Allen, Buhler. *2nd row:* Allin, Kovacs, Gartner.

1st row: A. Doty, Compton, Dietrich, Coe. *2nd row:* L. Clements, Castle, Cole, Davis, Cummings.

1st row: J. Barnett, P. Brown, Balch, Bayliss. *2nd row:* Buss, Thurner, Burnside, Basinger. *3rd row:* Best, Brown, Bond, Anderson, Bowman.

FRESHMEN CLASS OFFICERS
Muir, Gibson, Kniss, Quinby.

Freshmen

1st row: Schwiebert, Muir, Schneck, M. Smith, E. Larsen, J. Doty, J. Young. *2nd row:* Mell, Wentzel, E. Phillips, Kaleel, E. Brown, Guthrie, Noble, Goetz.

1st row: Parker, Riley, M. Miller, Payne. *2nd row:* Seepe, Morissey, Painter, Nicholas. *3rd row:* Pierce, Pierce, Newbury.

1st row: Russell, Nevin, Ohlinger, R. Steiner. *2nd row:* Noton, Reifinger, K. Smith. *3rd row:* Thon, Nichol, Quinby.

1st row: Gemrich, N. George, VanZelst, Owen. *2nd row:* Goss, Frederick, Glass, R. Griffin. *3rd row:* Futterer, Fanstill, Gullberg.

1st row: Effland, Irey, Eckley, Elmslie, Duncan, Embree. *2nd row:* Ranney, E. Earp, Brasmer, Douglass, Thompson.

1st row: Brilliant, Bunting, Briggs, Behringer, M. Anderson, Adams. *2nd row:* Beall, Corrigan, Best, G. Jones, Maurer, P. Brown, R. Brown.

1st row: Irvine, Hartrick, Lindquist, Hammel, S. Johnson. *2nd row:* Engdahl, Windish, Harvey, Chatfield, Harper.

1st row: D. Turner, Mears, Stevenson, Richmond. *2nd row:* Gibson, Young, Pagenstecher, Kingdon, Hickner.

D. K. Hauber, Optometrist

Hayes Bake Shop

Higgens Dairy

Jensen and Marshall Clinic

Johnson's Paint Store

Junior Miss Shop

Kiesters Service

Killey Cleaner

Knox Laundry and Dry Cleaners

Larson Furniture Mart

Launderette

Lugg Memorial Chapel

McCoy Insurance Agency

McCrery Drug Store

McCullogh Lumber and Coal Company

Maple City Cab Company

Maple City Dairy

Merrill's Beauty Salon

Merrill's Photo Shop

Model Clothing Company

Monmouth Cab Company

Monmouth Daily Review Atlas

Monmouth Theatre Company

Monmouth Trust and Savings Bank

National Bank of Monmouth

Norris Office Equipment

OK Cleaners and Laundry

Park 'n Eat

Pearsons Leather Goods

J. C. Penney Company

Peters Jewelry Company

Pillsbury Clothing Company

The Second National Bank of Monmouth

Seybold Printing

Shantz Bootery

Lee P. Sharp D. D. S.

Shaw Food Market

V. V. Smith Oil Company (Skelly Petroleum Products)

O. E. Sterett D. D. S.

Strand Baking Company

Joe T. Thornburg D. O.

Torley Hardware Company

Turnbull Funeral Home

Union Bus Depot

Warfield Lumber and Coal Company

White Furniture Company

Glenn E. Wilson, Jeweler

Wirtz Book Store

Zimmer Drug Store

Off Our Presses . . . Your 1953 Ravelings
Wagners · PRINTERS
DAVENPORT, IOWA

CENTRAL STANDARD LIFE INSURANCE COMPANY

Financial Condition as of January 1, 1953, Condensed from the Report filed with the Department of Insurance of the State of Illinois

ASSETS

Cash	$ 2,728,951.53
U. S. Government, State, County, Municipal and Other Bonds	45,864,806.31
(U. S. Government Bonds $25,961,076.04; State, County, and Municipal Bonds $525,307.74; Public Utility Bonds $5,868,906.32; Railroad Bonds $10,910,037.28; Industrial and Miscellaneous Bonds $2,599,478.93)	
Mortgages & Contracts on Real Estate On improved farm and city propery	25,093,730.89
Loans to Policyowners Secured by the cash value of policies of this company	6,491,473.91
Premiums in Course of Collection Secured by Policy Reserves	1,262,075.16
Stocks	2,611,421.50
(Preferred and Guaranteed $2,004,119.00; Common $607,302.50)	
Real Estate Held for Investment	2,637,614.69
Interest Due and Accrued and other assets	564,672.67
Total	$87,254,746.66

LIABILITIES

Policy Reserves To meet policy obligations as they become due by death, maturity or disability		$68,732,786.86
Additional Policyowners' Funds Amounts set aside for, or already apportioned to policies in addition to the reserve.		3,664,616.92
Death Claims Due and Unpaid		None
Premiums and Interest Many prudent policyowners pay their premiums in advance to avoid possibility of overlooking them at the due date. Considerable interest on loans also is paid in advance		608,446.18
Trust Fund		1,226,612.90
Special Reserves		
For claims not yet completed or reported	$ 456,442.49	
For taxes payable in 1953	429,699.46	
Escrow Deposits of Mortagages	474,745.40	
For all other liabilities	2,780,395.69	
Total Special Reserves		4,141,283.04
Total Liabiliteis		78,373,745.90
Capital Stock	1,000,000.00	
Surplus	5,000,000.00	
Contingency Reserve	2,881,000.76	
Surplus to Protect Policyholder		8,881,000.76
Total		$87,254,746.66

Life Insurance In Force $345,686,157.00

Central Standard Life Also Operates in 24 States, the District of Columbia, and Hawaii

Make

RE-JOYCE

Your Choice

CHRIS HOERR & SON CO.

WHOLESALE GROCERS, COFFEE ROASTERS, IMPORTERS

PEORIA 2, ILLINOIS

MONMOUTH COLLEGE
STUDENT CENTER